

PRIMARY WORKS

© Jae K. O 1998-2008

TABLE OF CONTENTS

PRIMARY WORKS.....	1
TABLE OF CONTENTS	1
FREELANCE ANIMATOR/RIGGER	2
2008: Rigging 6 characters (Tuba Entertainment, Korea)	2
SELF-MOTIVATED RESEARCHER	4
1995-Present: Various works	4
ARCHITECTURAL VISUALIZATION	8
2007: Townhouse “Flora” (Vancouver, Canada)	8
WEB DESIGN	9
2001-2003: ROKAF Air Force main page	9
2002, 2003: Onnuri International Community	10
2002: Goodiu Community for the Visually Impaired.....	11
2005: Seoulite.....	12
GRAPHIC DESIGN	13
2007: Galilee Church Brochure (Vancouver, Canada)	13
TOOLS AT DISPOSAL	14
2D CG/Web design/Graphic Design	14
Office	14
3D CG	14

FREELANCE ANIMATOR/RIGGER

2008: Rigging 6 characters (Tuba Entertainment, Korea)

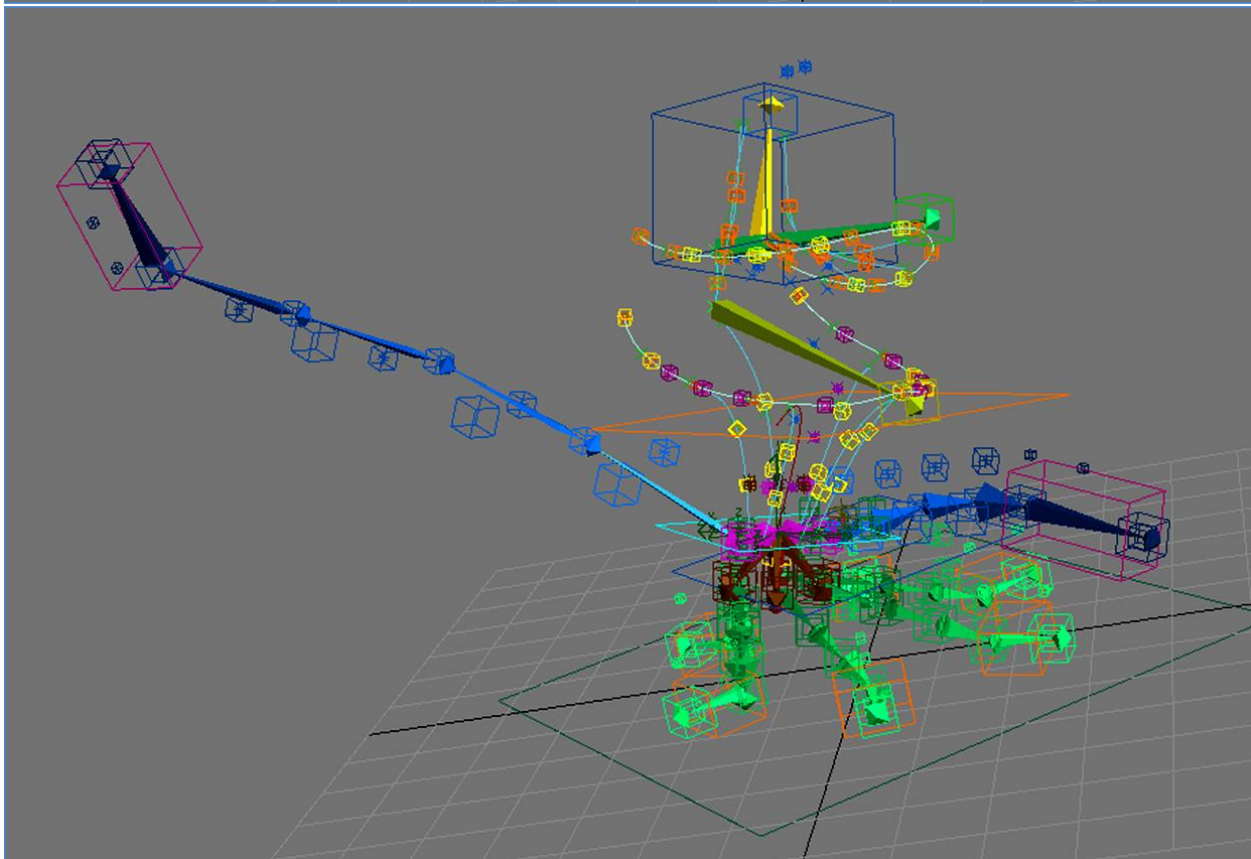
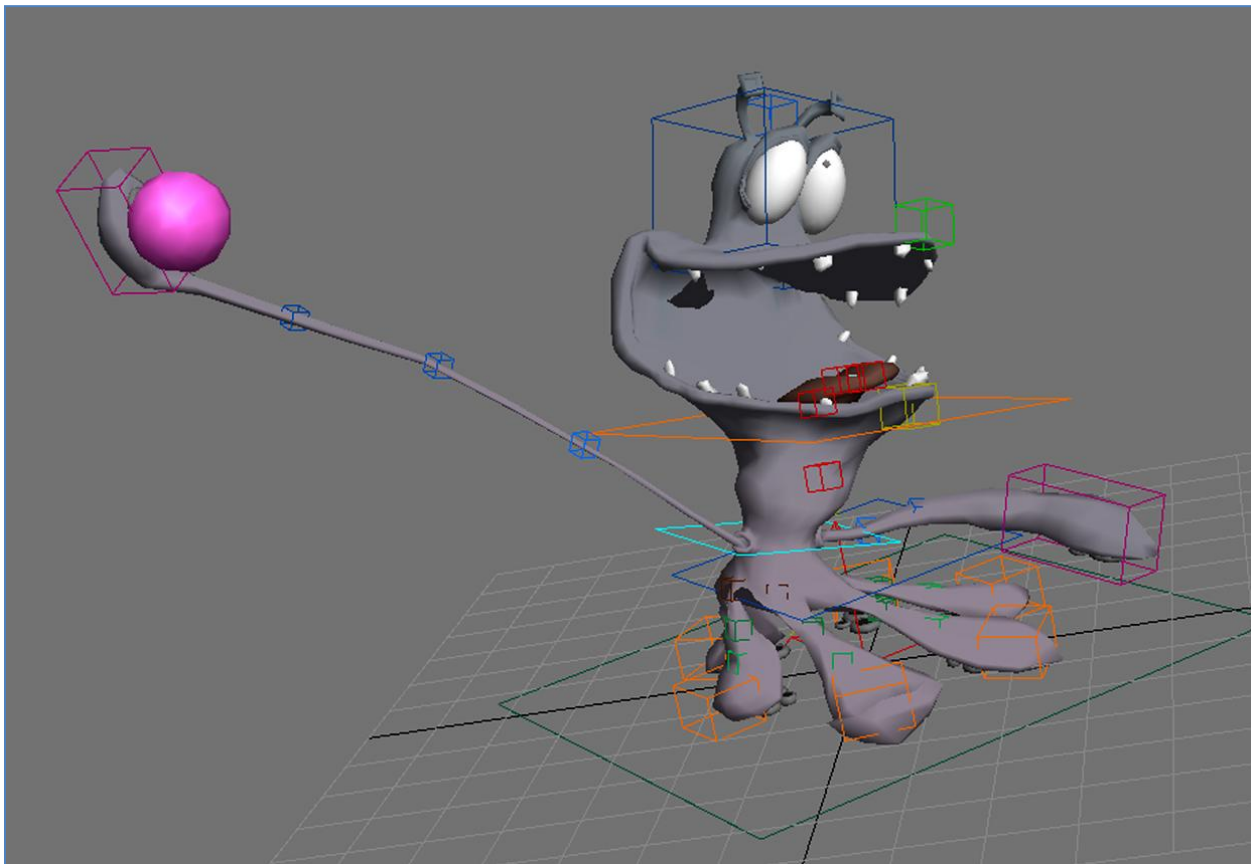

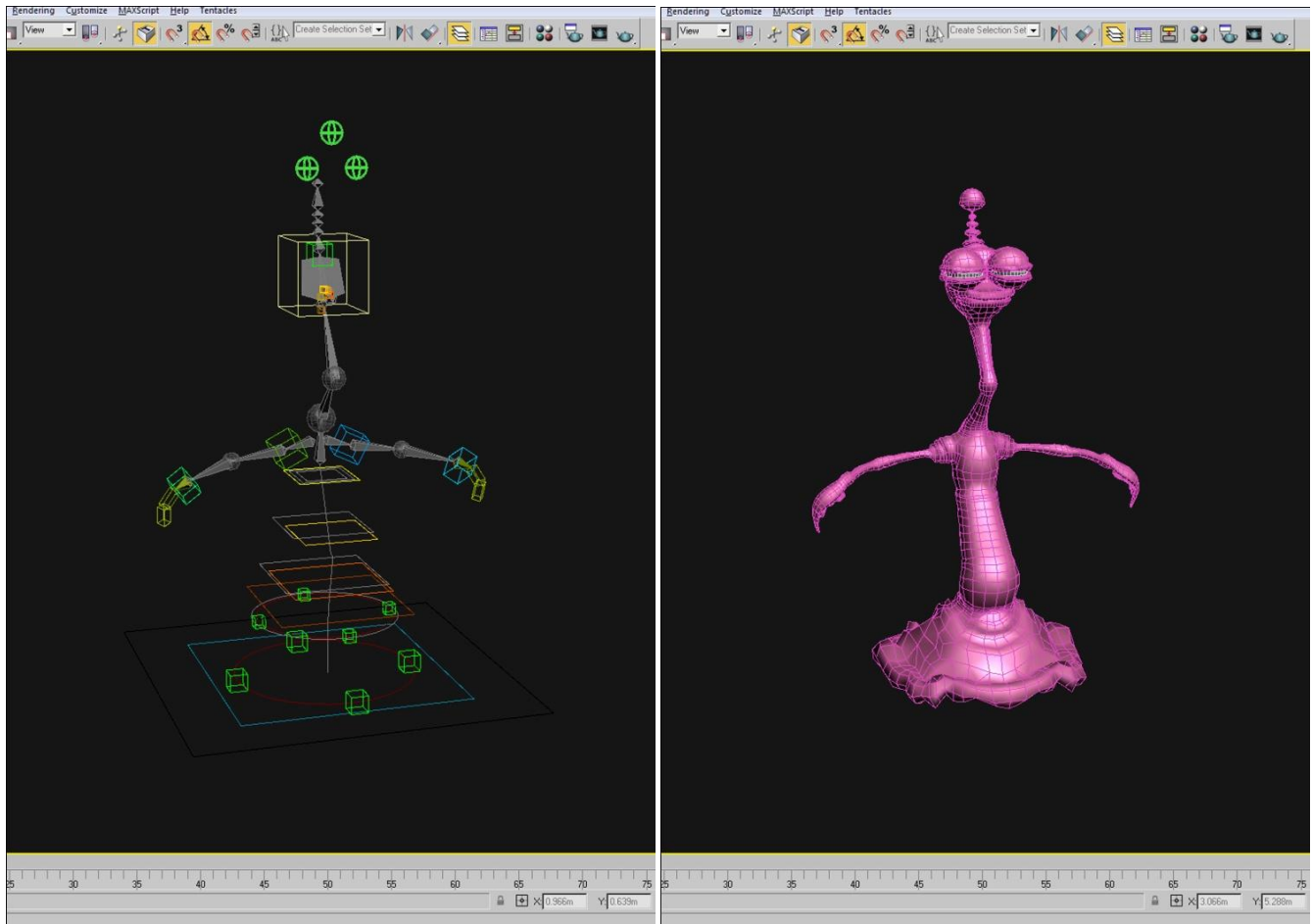

- ALL limbs, which function and are animated as those in a biped humanoid character, are also capable of non-destructive stretching.
- Motion and stretch in a part of the body propagate through parts nearby.
- Rigorously tested by a number of animators.
- More shown in animation capture videos.

SELF-MOTIVATED RESEARCHER

1995-Present: Various works

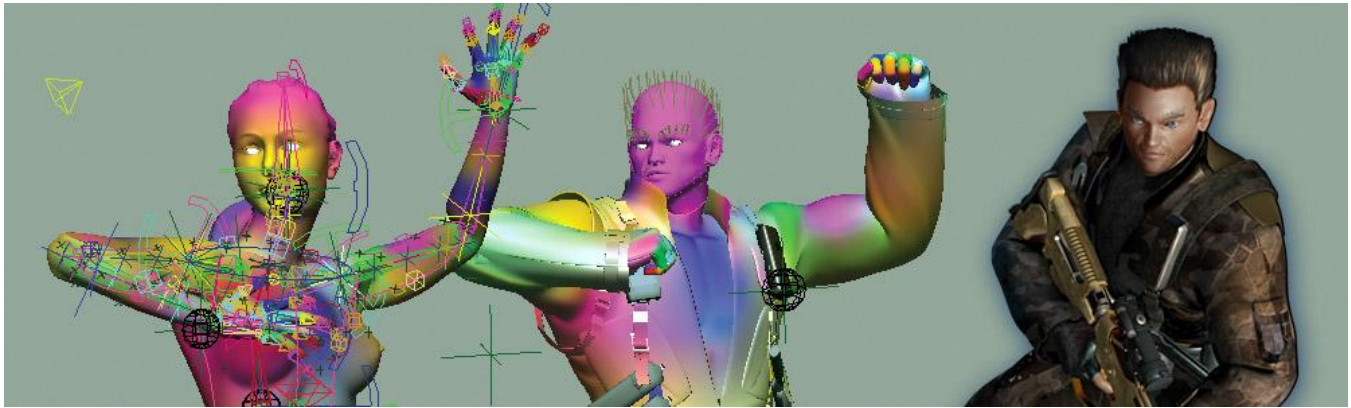

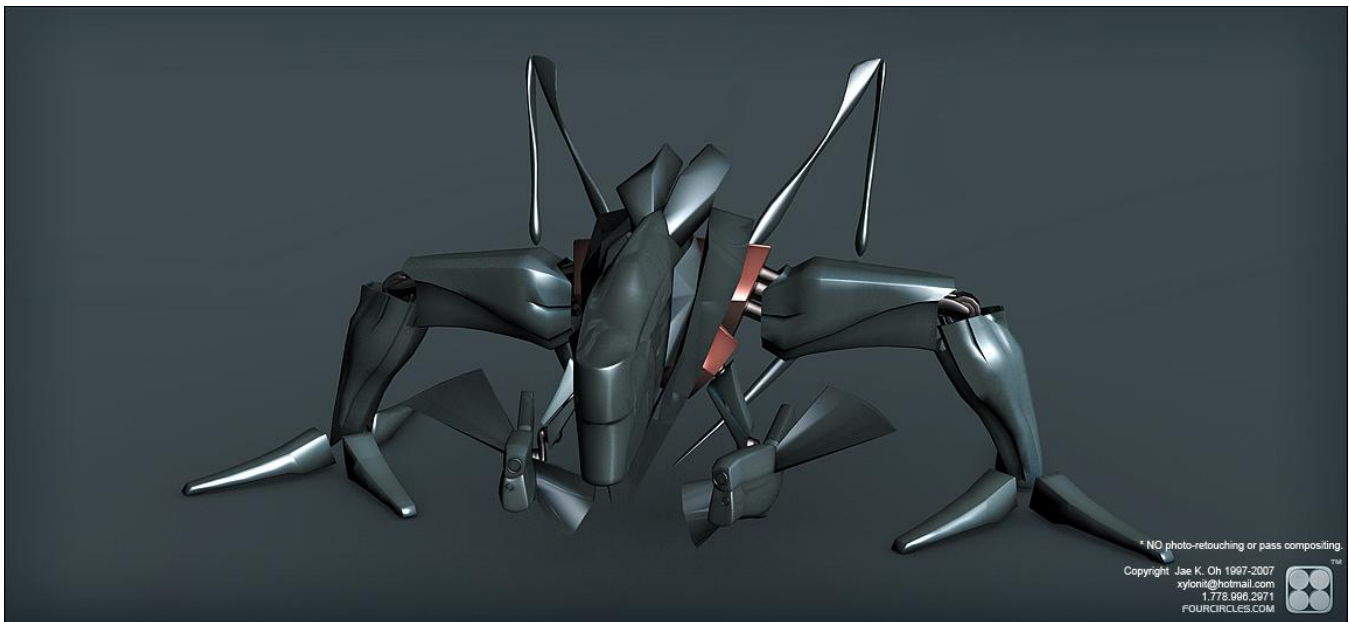

- Every part of 3D CG production was researched and explored, including: design, modeling, rigging, animation, shader tree, texturing, rendering, node-based compositing, video editing and a non-linear pipeline (NLW).
- **More shown in the 2008 demo reel.**



© Jae K. Oh 1997-2008 | xylonit@hotmail.com | (082).010.4773.2971 (Korea) FOURCIRCLES.COM





- Digital sculpting in ZBrush.

ARCHITECTURAL VISUALIZATION

2007: Townhouse “Flora” (Vancouver, Canada)



- A 3D visualization based on the 2D blueprints for advertising and proofing the “Flora” townhouse project.

WEB DESIGN

2001-2003: ROKAF Air Force main page



- This is the final candidate, which is a little different from the version actually used.
- A 3D F-16C fighter was modeled in NURBS using SOFTIMAGE 3D Extreme and SOFTIMAGE XSI in order to produce necessary renders and captures used in many parts of the ROKAF Intranet and Internet systems.

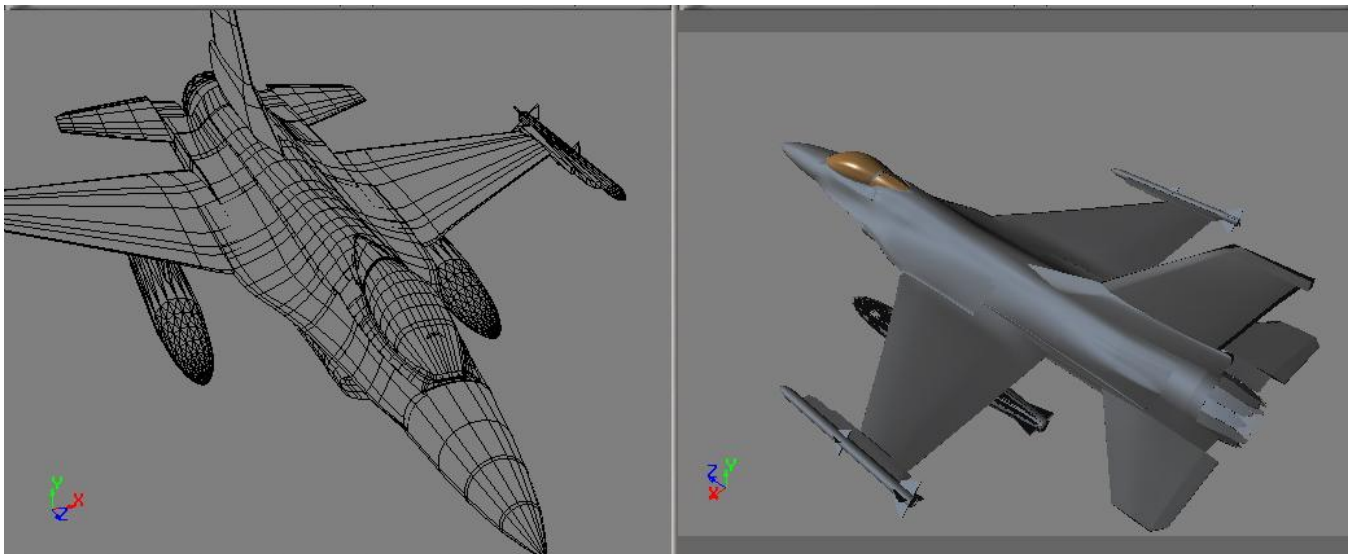

2002, 2003: Onnuri International Community

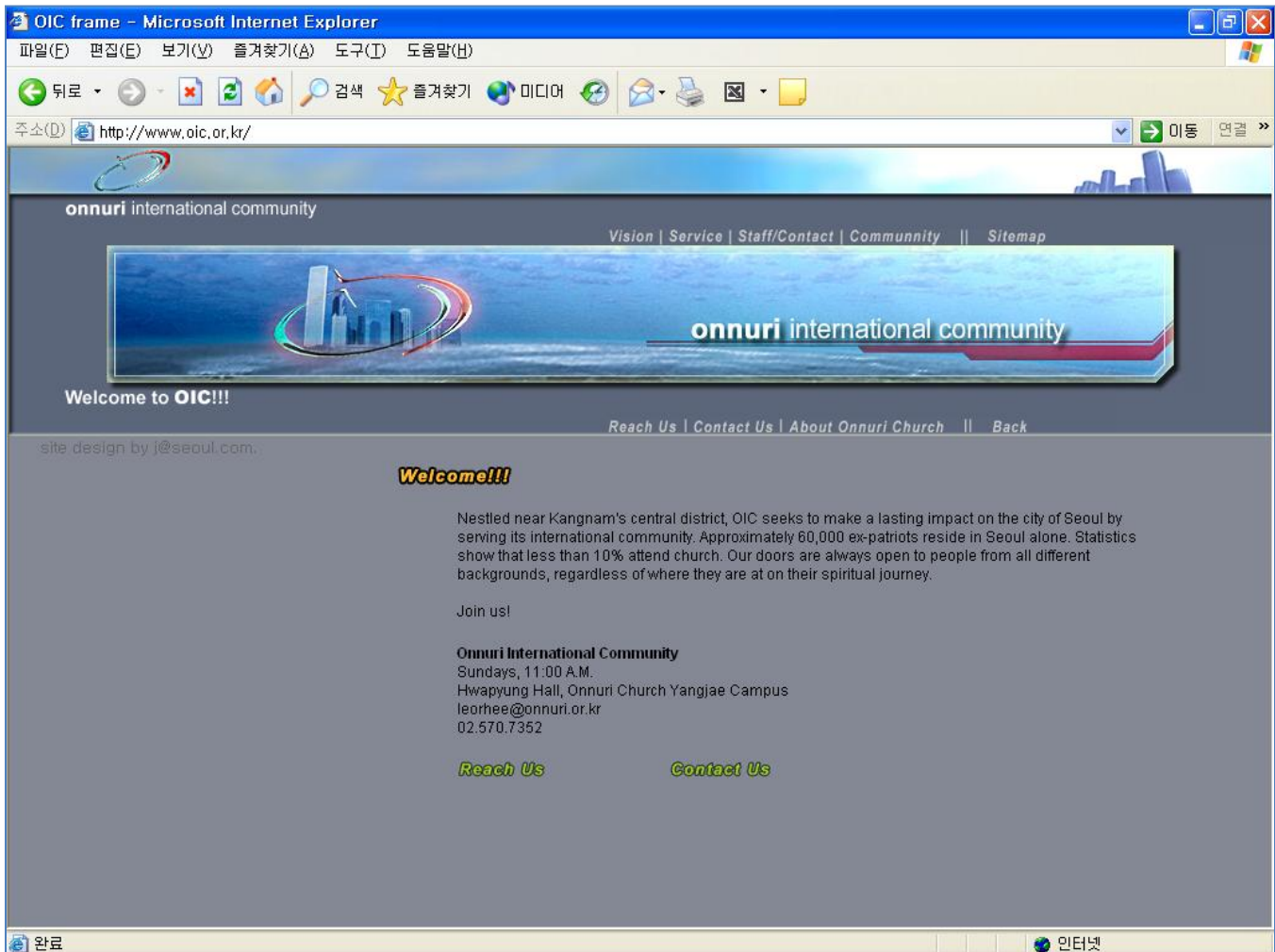

- The homepage for English service in Onnuri Church.
- 3D CG was used and composited to produce logos and maps.

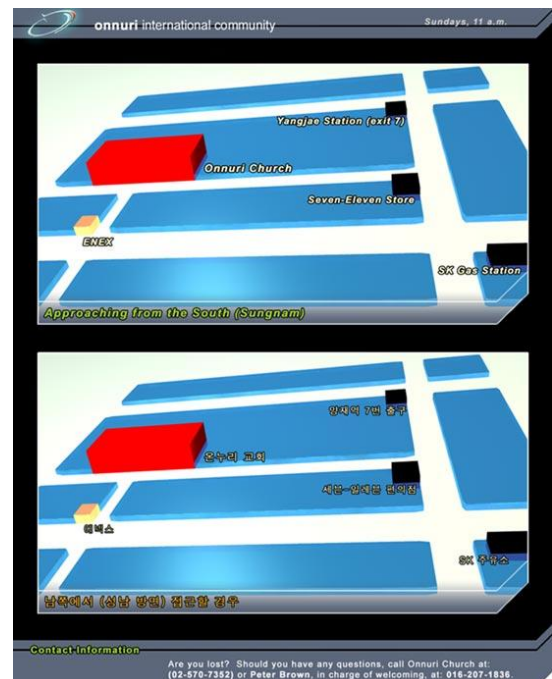

2002: Goodiu Community for the Visually Impaired



- This site was built to celebrate and advertise the release of the first album of the Goodiu Community.
- JavaScript was used to build the dynamic menu on the left side of the contents pane, which reacts automatically to the cursor to reveal appropriate member's page.

2005: Seoulite

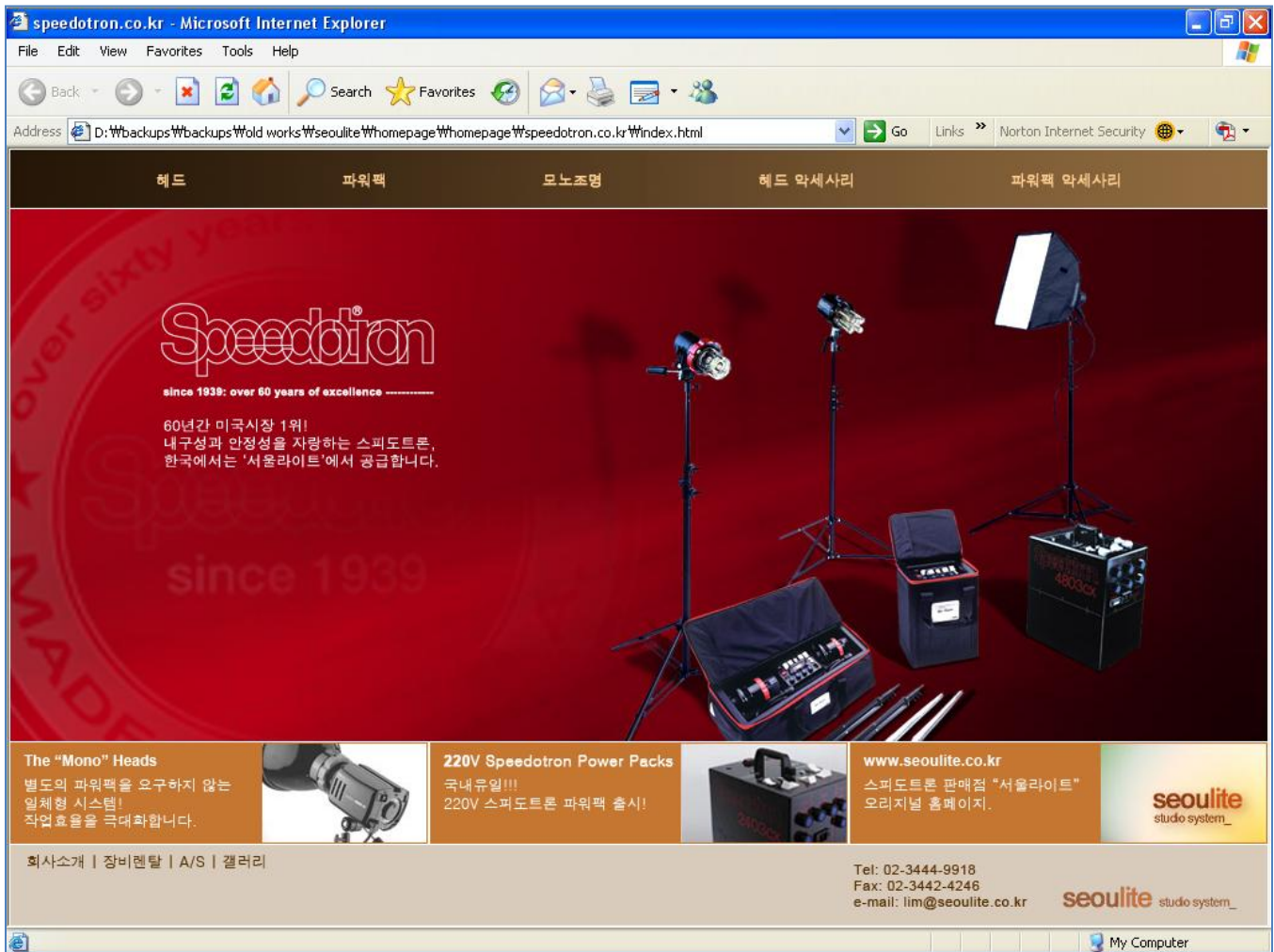

- The site for Seoulite, the Korean dealer for Speedotron, an American lighting equipment developer for professional photographers.
- 3D CG was used to enhance product graphics, maps, etc.

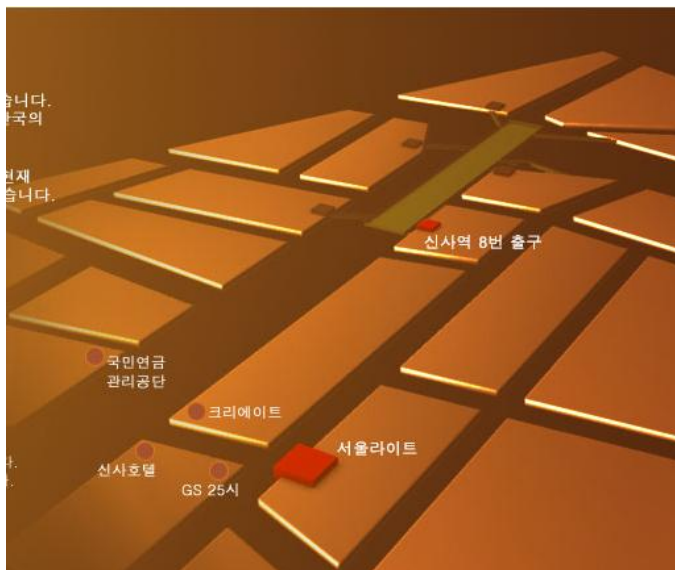

GRAPHIC DESIGN

2007: Galilee Church Brochure (Vancouver, Canada)

G O D I S L O V E S

 캐나다 장로회
갈릴리교회

담임목사: 조영택
604.657.3937 (직통)
604.980.0763 (목사관)
galileevancouver.com
전도사: 우광훈
604.790.5762 (직통)
604.315.9050 (휴대폰)
galileevancouver.com

 **Central Presbyterian Church**
Reverend Jim Smith
604.683.1902 (Minister)
604.683.1913 (Office)
604.683.0505 (Fax)
www.centralchurchvancouver.ca

1: GOD LOVES you
and offers a wonderful **PLAN**
for your life.



Services & Gatherings
Sunday morning service: 10:30 AM (Canadian)
Sunday afternoon service: 2:00 PM (Korean)
Sunday children's service: 2:00 PM (Korean)
Mid-week service: 6:00 PM, Friday (Korean)
Mid-week prayers: 6:45 PM, Wednesdays
Daybreak prayers: 6:00 AM (Tuesday~Friday)

How to find us
Central Presbyterian Church
1155 Thurlow St.,
Vancouver, BC V6E 1X2



G O D I S L O V E S

G O D
L O V E S
Y O U .

"For God so loved the world,
that He gave His only begotten Son,
that whosoever believeth in Him
should not perish, but have everlasting life."
- John 3: 16

G O D I S L O V E S

 캐나다 장로회
갈릴리교회

담임목사: 조영택
604.657.3937 (직통)
604.980.0763 (목사관)
galileevancouver.com
전도사: 우광훈
604.790.5762 (직통)
604.315.9050 (휴대폰)
galileevancouver.com

 **Central Presbyterian Church**
Reverend Jim Smith
604.683.1902 (Minister)
604.683.1913 (Office)
604.683.0505 (Fax)
www.centralchurchvancouver.ca

1: GOD LOVES you
and offers a wonderful **PLAN**
for your life.



Services & Gatherings
Sunday morning service: 10:30 AM (Canadian)
Sunday afternoon service: 2:00 PM (Korean)
Sunday children's service: 2:00 PM (Korean)
Mid-week service: 6:00 PM, Friday (Korean)
Mid-week prayers: 6:45 PM, Wednesdays (Canadian)
Daybreak prayers: 6:00 AM, Tuesday~Friday (Korean)

How to find us
Central Presbyterian Church
1155 Thurlow St.,
Vancouver, BC V6E 1X2



G O D I S L O V E S

G O D
L O V E S
Y O U .

"For God so loved the world,
that He gave His only begotten Son,
that whosoever believeth in Him
should not perish, but have everlasting life."
- John 3: 16

TOOLS AT DISPOSAL

2D CG/Web design/Graphic Design

1. **Adobe Photoshop**
2. **Adobe Premiere Pro**
3. **Adobe DreamWeaver**
4. Adobe GoLive
5. **Adobe After Effects**
6. Avid Xpress

Office

7. Microsoft Word
8. Microsoft Visio
9. Adobe InDesign
10. Adobe Acrobat Pro
11. Camtasia Studio

3D CG

12. **Autodesk SOFTIMAGE**
13. **Autodesk Maya**
14. **Pixologic Zbrush**
15. SOFTIMAGE 3D Extreme
16. Autodesk Mudbox
17. Alias Studio V8
18. Caligari trueSpace
19. **Autodesk 3DS MAX**